1 Determining Version/Protocol for Thunderbird

1.1 How to Determine the Client Application Version

Under the “Help” menu option, select “About Thunderbird”. The screenshots below are from Windows 7 and Linux respectively.

1.2 How to Determine the Email Protocol in Use

On Linux, under the “Edit” menu option, select “Edit Account Settings”. To access the protocol in use with a configuration, find the configuration in the left column, and select “Server Settings”:

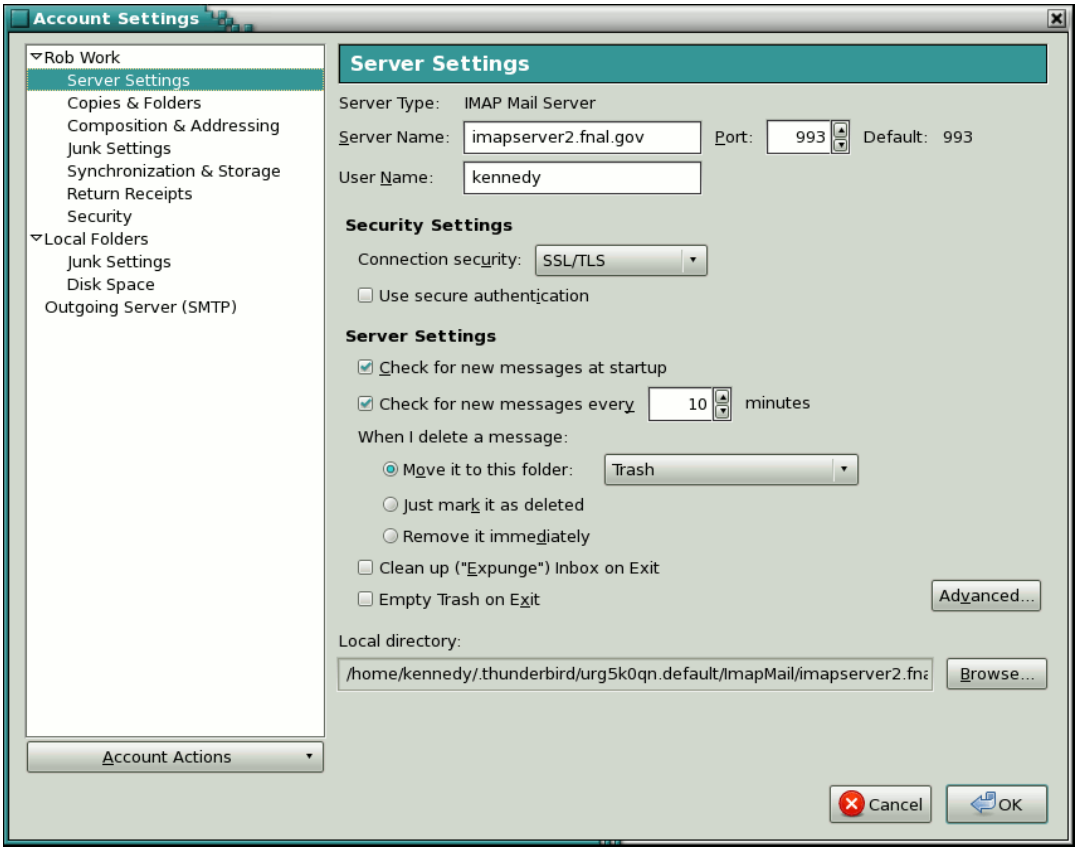

The protocol in use is indicated by the “Server Type” field at the top of the settings. For Thunderbird, one almost always uses the IMAP/SMTP protocol